

Ischemic Mitral Regurgitation (IMR)

Part 1:

Terminology and General Considerations for Treatment

P. Kent Harman, M.D.

***Division of Thoracic and Cardiovascular Surgery
University of Florida College of Medicine***



Enlarged LV and mitral regurgitation

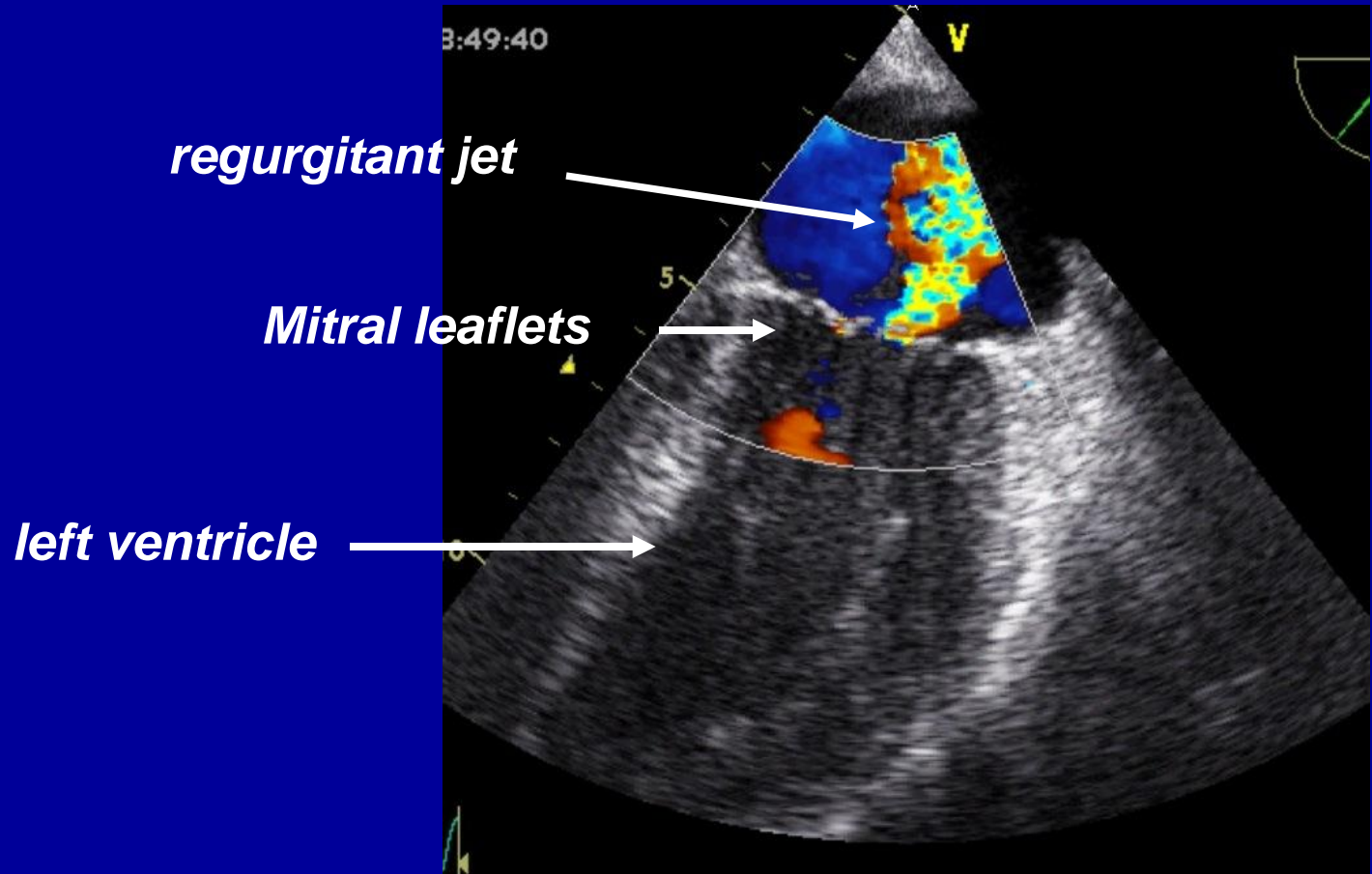

Chronic dilated ischemic MR



Frontal

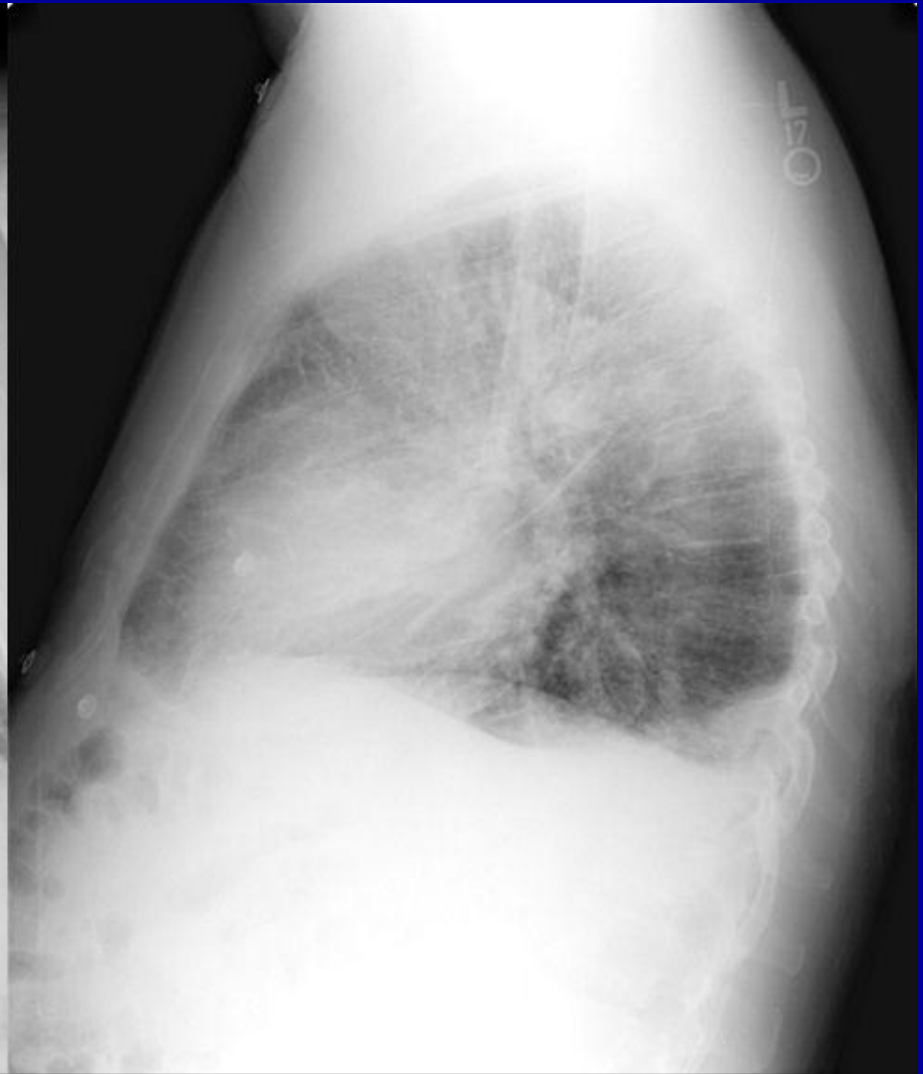

Lateral



Acute ischemic MR



Fresh anteroseptal infarct

Parasternal view

1. Anterior wall akinesia

2. Central MR

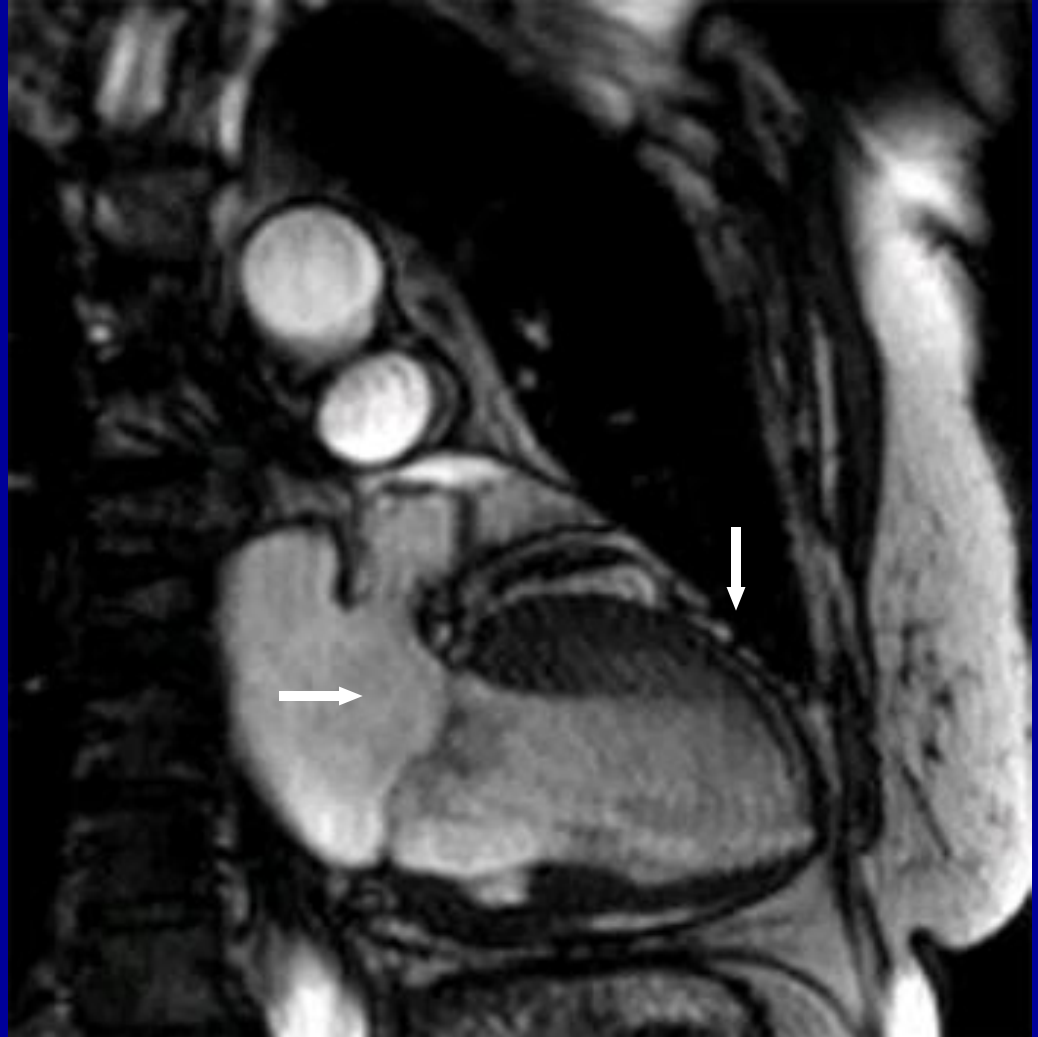

Anterior infarct

Parasternal view

- 1. Anterior wall akinesia*
- 2. Central MR*

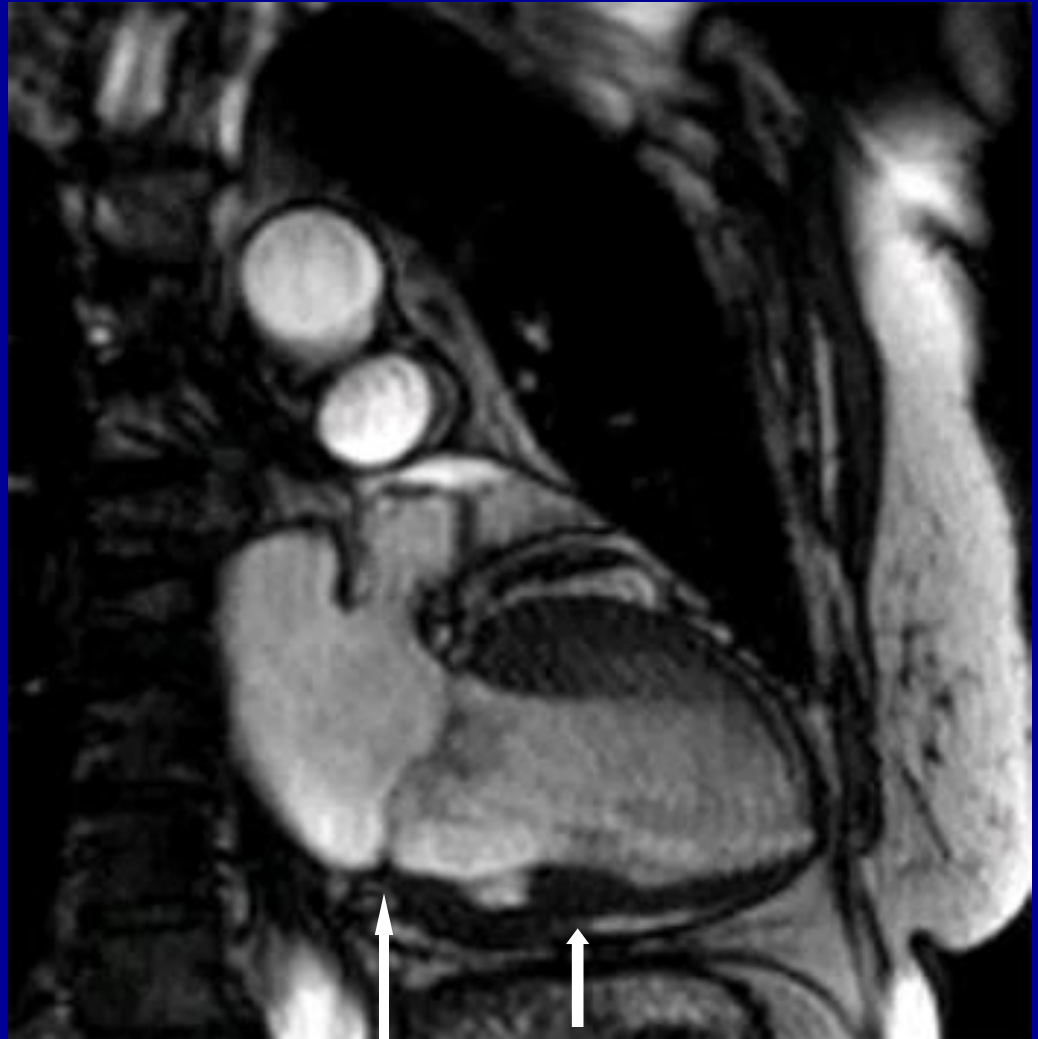

Anteroseptal infarct

*Cardiac MRI -
4 chamber view*

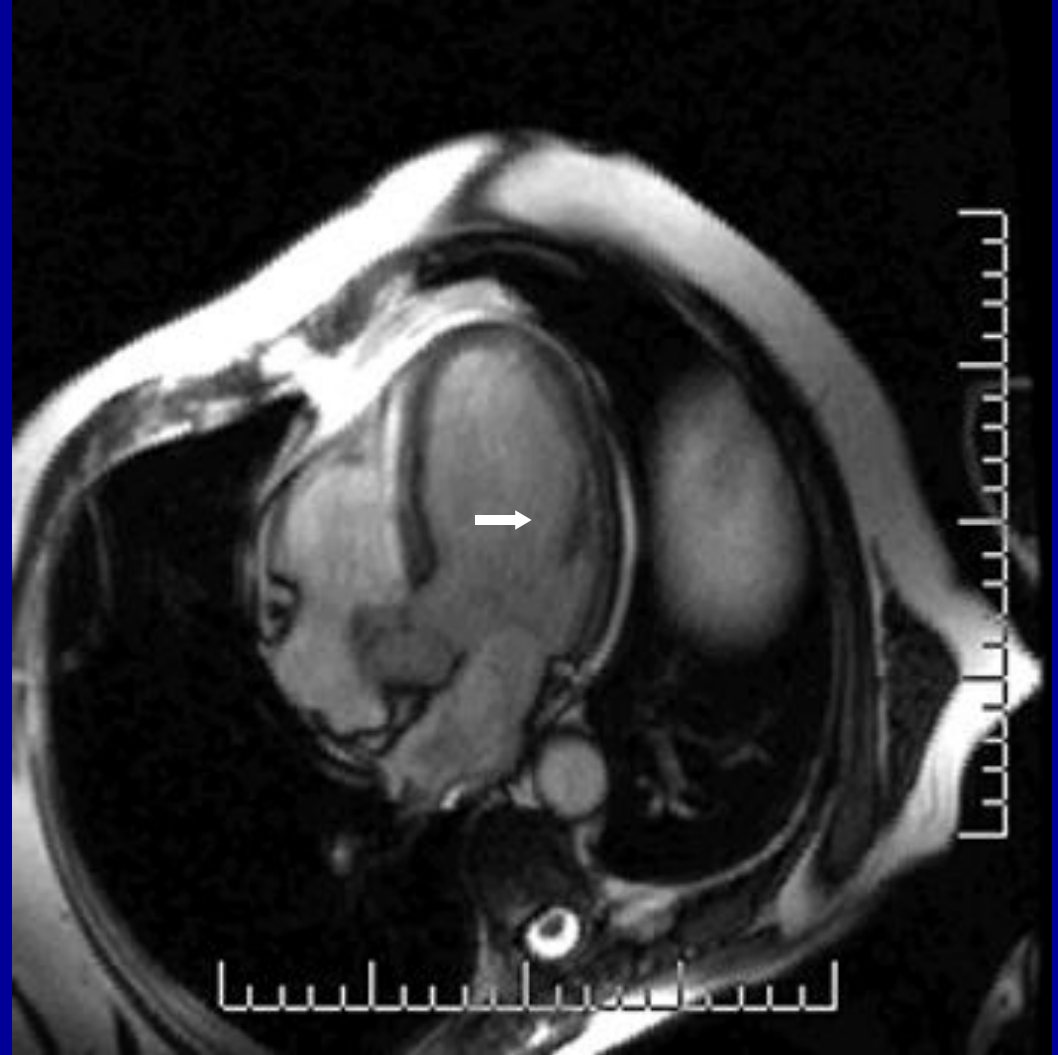

Mitral Subvalvar Anatomy

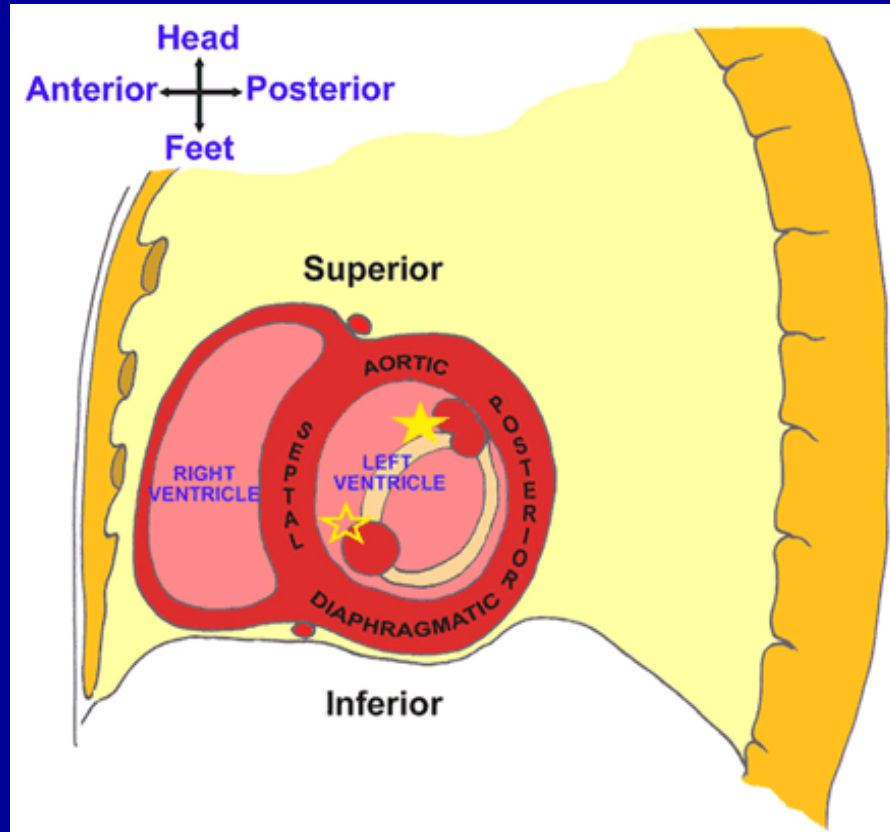

Cross-sectional view, Anterior MI

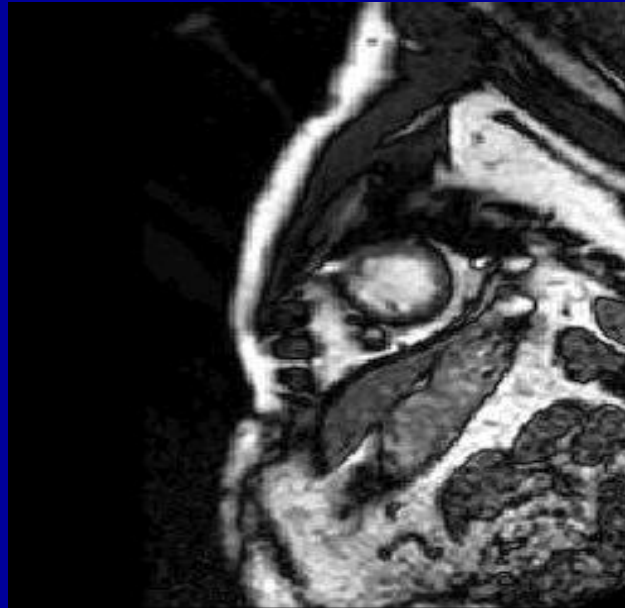

Mitral Subvalvar Anatomy

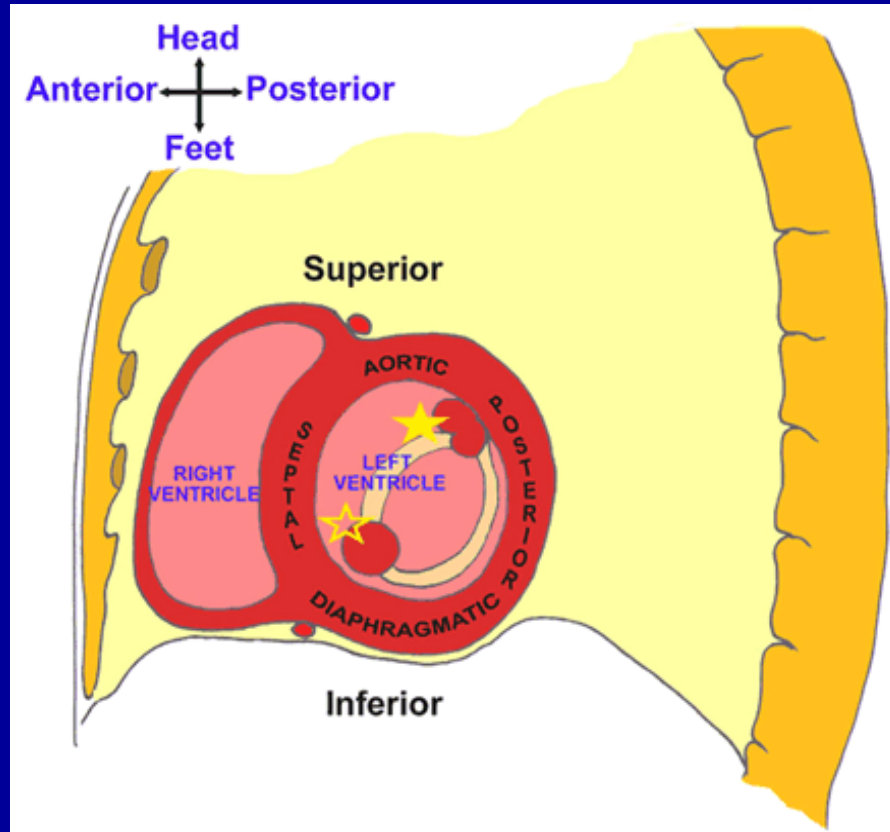

Three orthogonal planes

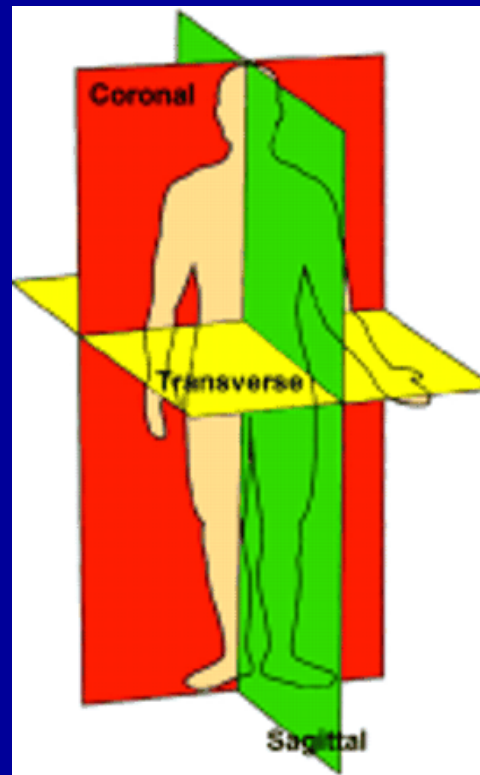

CMR LV Segments, Terminology

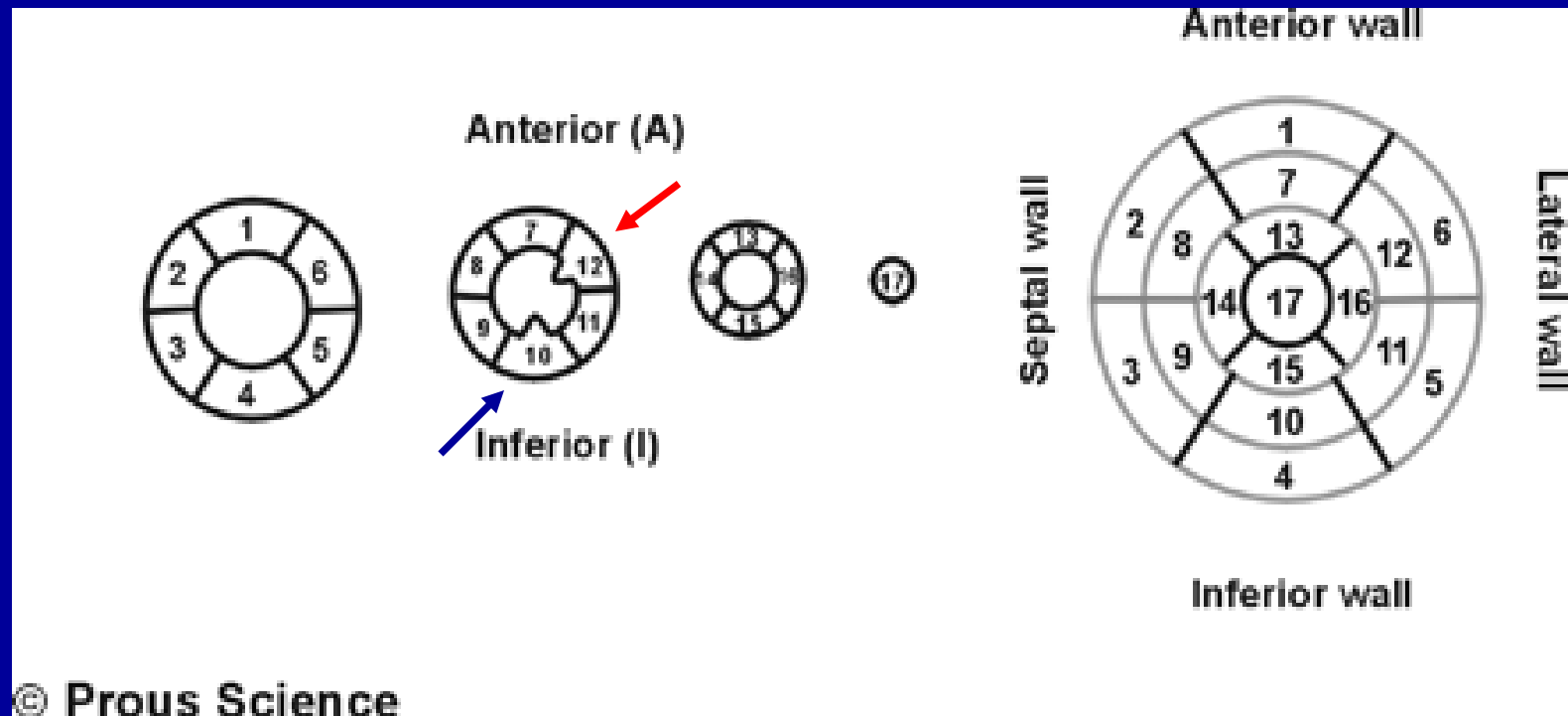

Papillary muscle blood supply

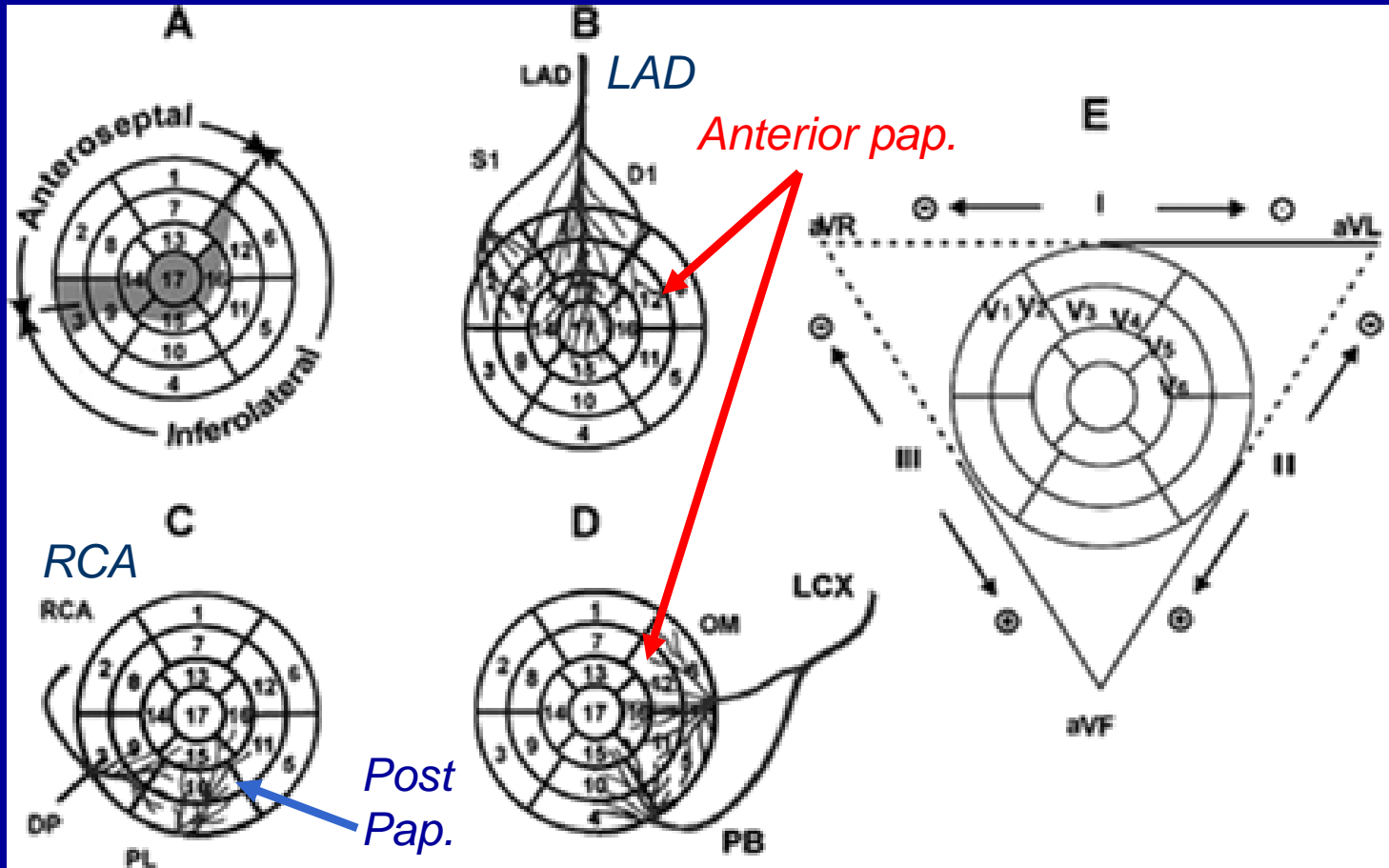

Mitral leaflets and zone of apposition

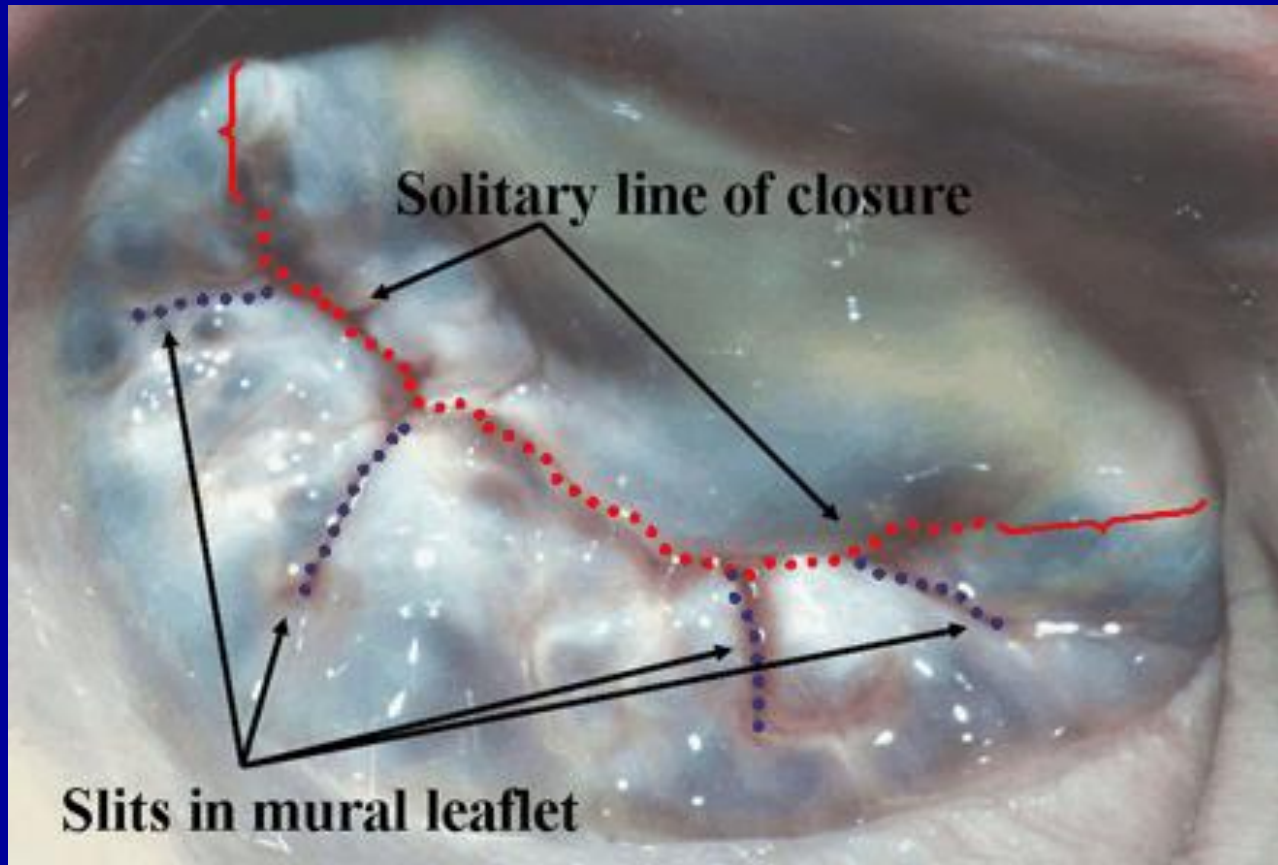

Leaflet Terminology

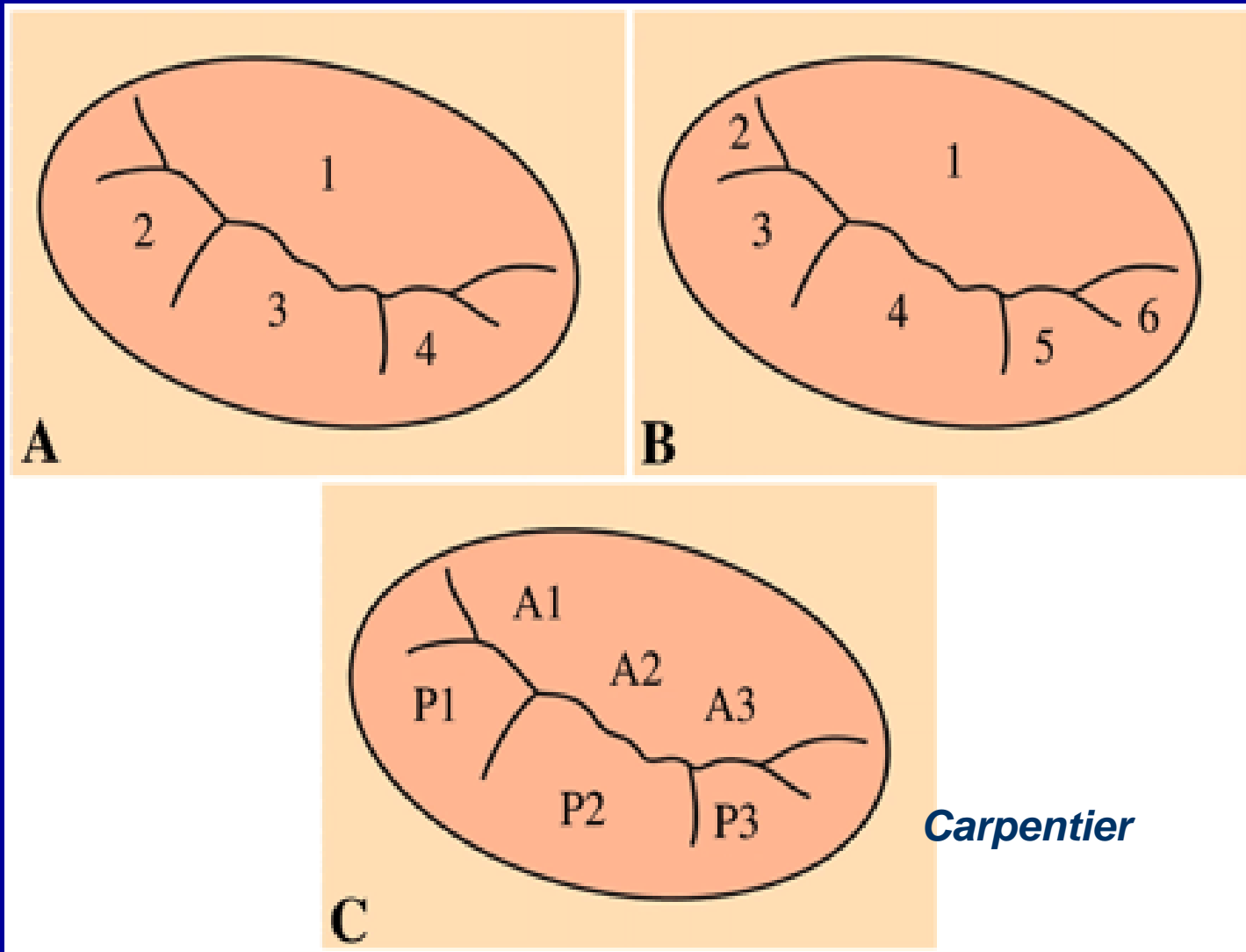

Carpentier's Classification

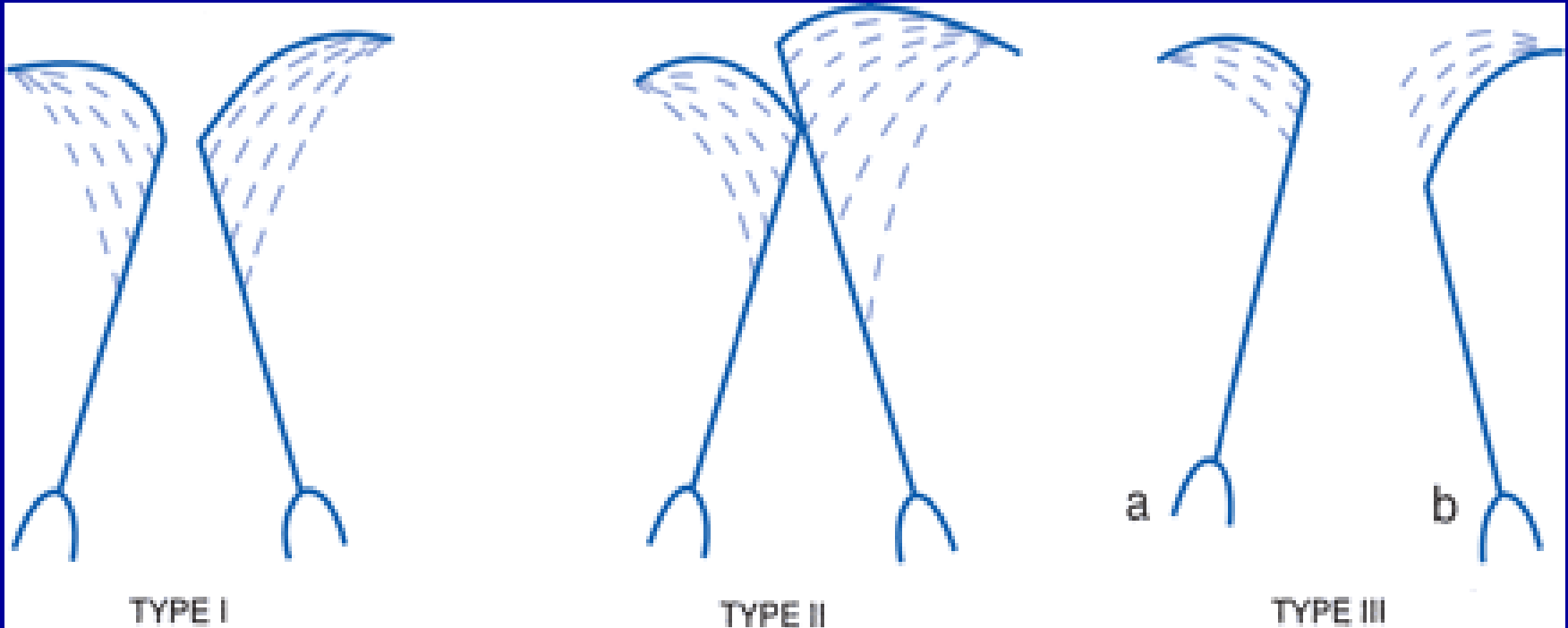

Infero-basal MI and papillary displacement

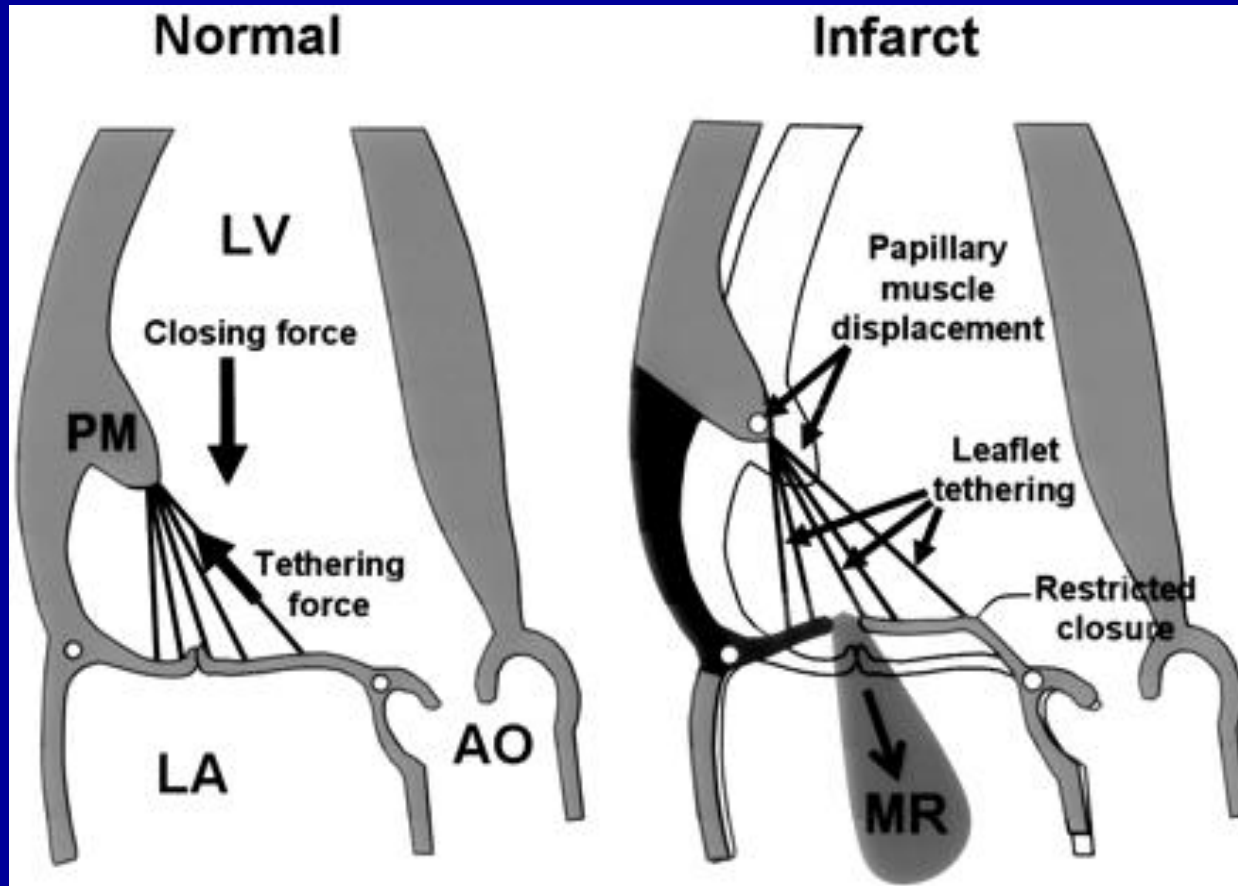

Anatomic considerations for repair

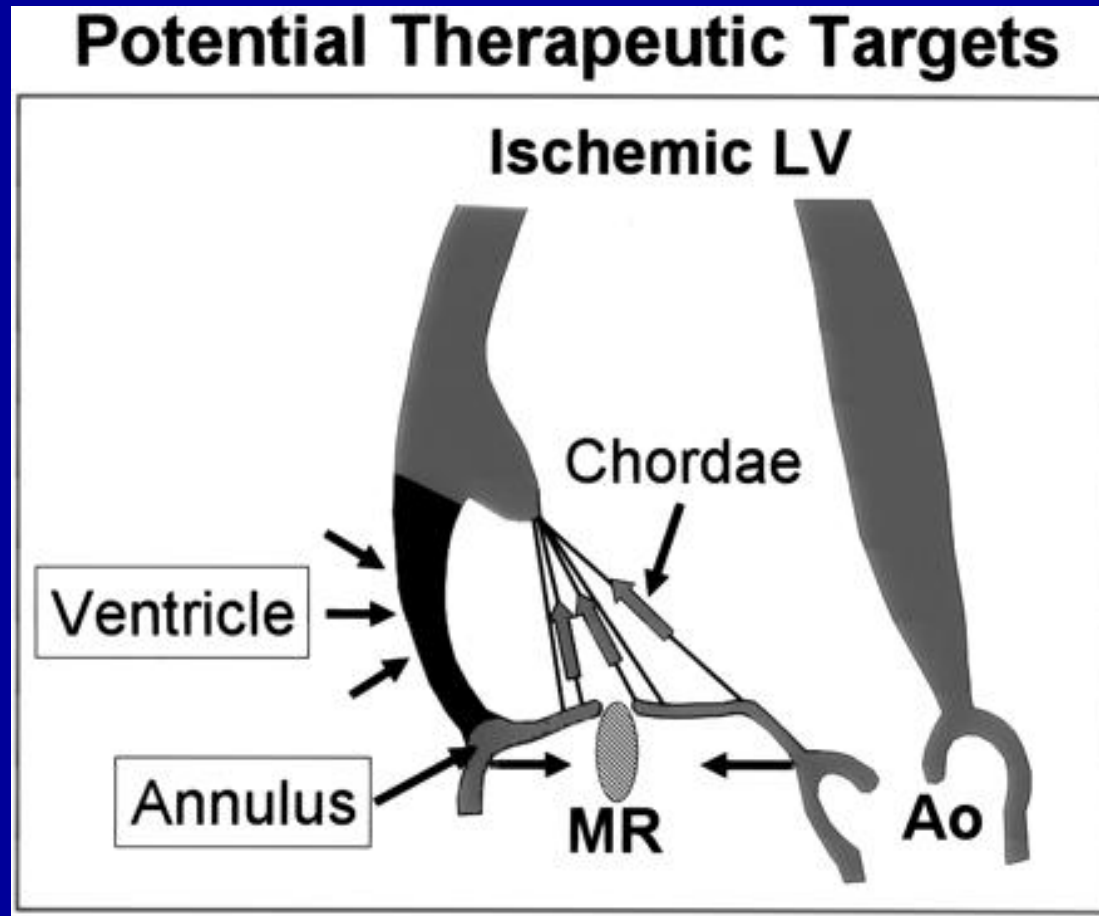

Characteristics of Ischemic MR

**Normal leaflets, but
abnormal connections to the heart involving the:**

- 1. annulus**
- 2. chordae**
- 3. papillary muscles, and**
- 4. ventricular wall.**

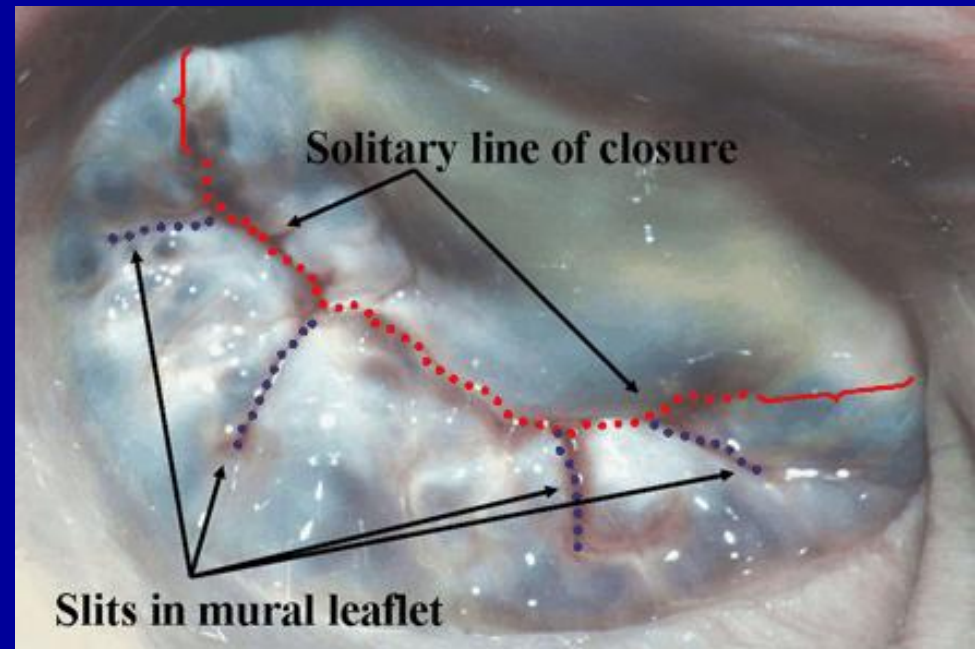

Potential Therapeutic Targets

- *Revascularization*
- *Surgical ventricular restoration*
- *Papillary muscle repositioning*
- *Chordal cutting*
- *Annular reshaping*
- *External support*



*Division of Thoracic and Cardiovascular Surgery
University of Florida College of Medicine
2008*